

PLAN SHOWING THE PROPOSED HOUSE IN PLOT No. 1/132 SN. 198/AGI ARM THEN VILLAGE

ST. THOMAS MOUNT PANCHAYAT UNION. SAIDAPET TALUK. CHENGAL PATTU DISTRICT.

PLINTH AREA 530 SQFT  
PLOT AREA 2912 SQFT



REFERENCE

D DOOR	3'-0" X 7'-0"
D <sub>1</sub> DOOR	2'-6" X 6'-0"
W WINDOW	5'-0" X 4'-0"
W <sub>1</sub> WINDOW	3'-0" X 4'-0"
V VENTILATOR	2'-0" X 1'-6"
CB COP BOARD	3'-0" X 7'-0"

SPECIFICATION

1. RIVER SAND FILL WITH FOUNDATION
2. FOUNDATION CONCRETE 1:1:5
3. BRICK WORK IN CM 1:5
4. R.C.C. ROOF SLAB 1:2:4
5. PLASTERING IN CM 1:5
6. WEATHERING COURSE IN FLATTILES

COLOUR INDEX

- PROPOSED WORK
- BOUNDARY
- ROADS

K.M. Krishnan  
OWNER (K.M. KRISHNAN)

C. GANESAN.  
LICENSED SURVEYOR.  
Alandur Municipal. Ty. Tambaram Municipality  
Ambattur Municipal Township.  
169, Ka: uneeagar Street, Adambakkam  
MADRAS - 600 088  
LICENSE NO: 234 28 28.  
SURVEYOR

Planning Permit No. A/1980/59  
**APPROVED**  
SUBJECT TO THE CONDITIONS IN THIS OFFICE LETTER.  
No. AR/1973/192 Date: 11/1/79  
FOR MEMBER SECRETARY  
MADRAS METROPOLITAN  
DEVELOPMENT AUTHORITY  
MADRAS - 600 008.

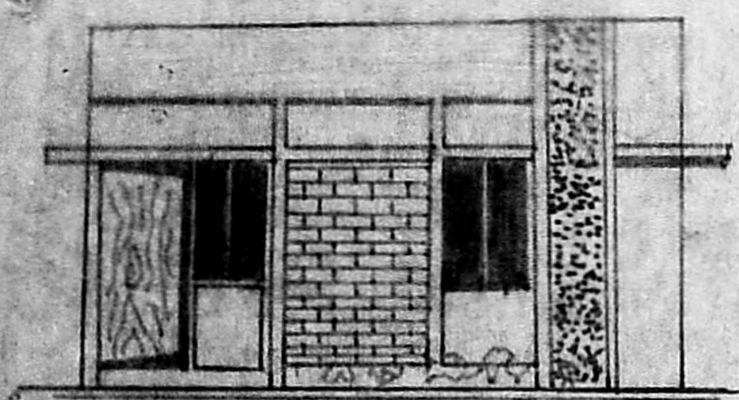

FRONT ELEVATION

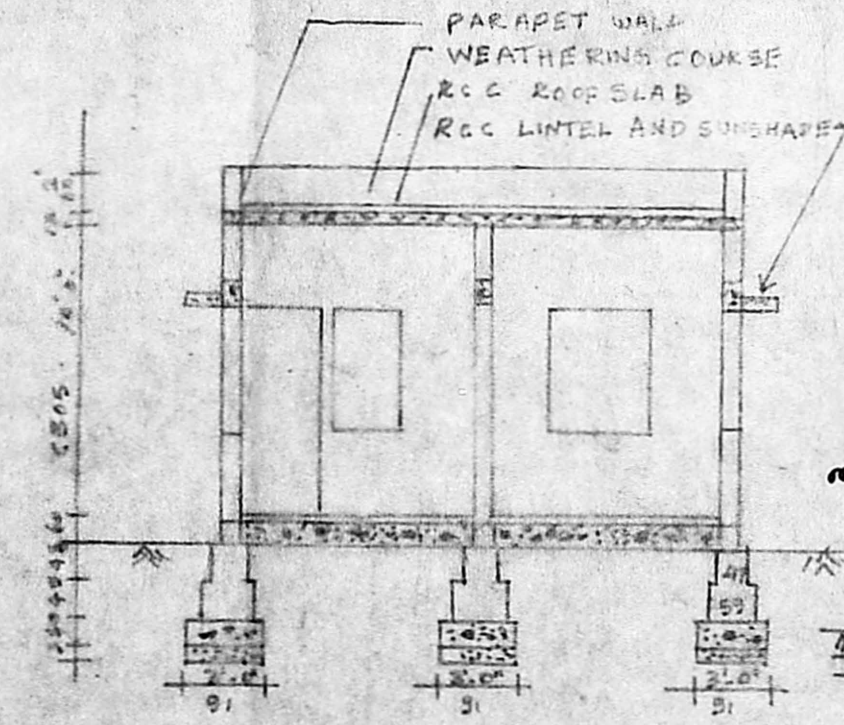

SECTION ON 'A A'

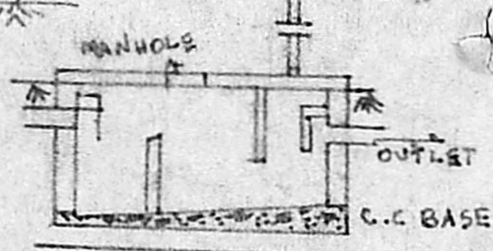

SECTION OF SEPTIC TANK

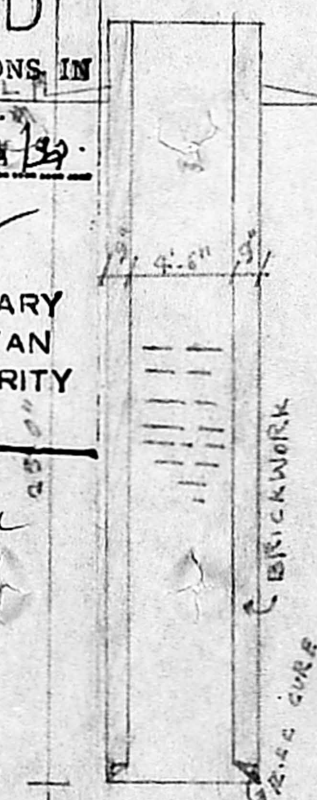

SECTION OF WELL

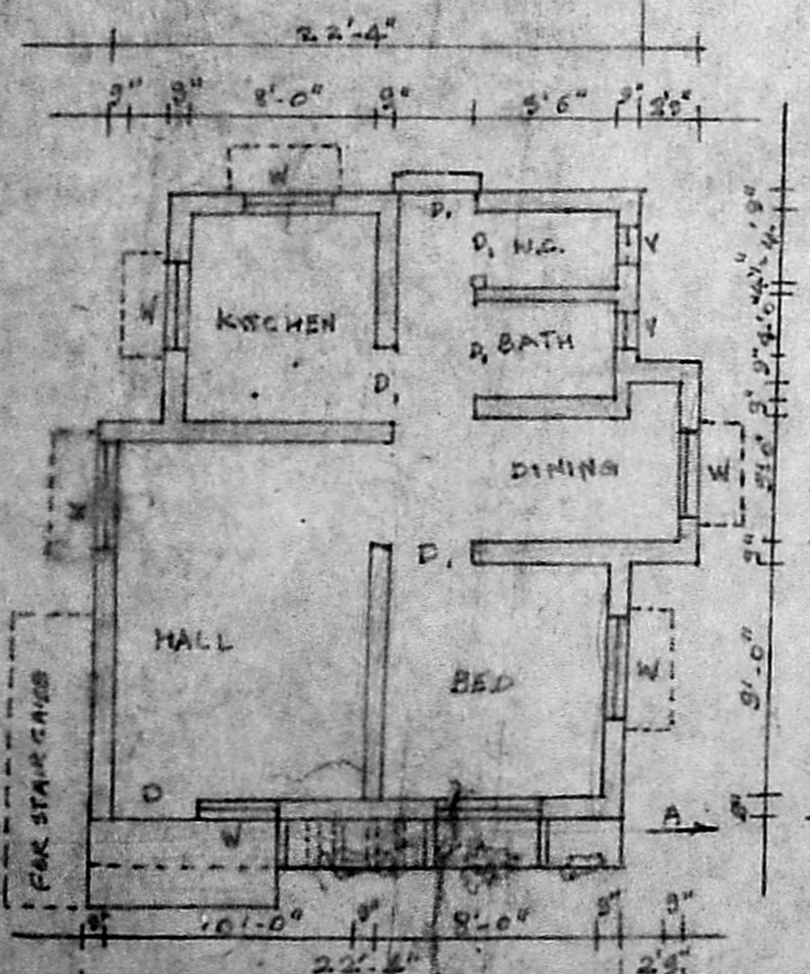

PLAN

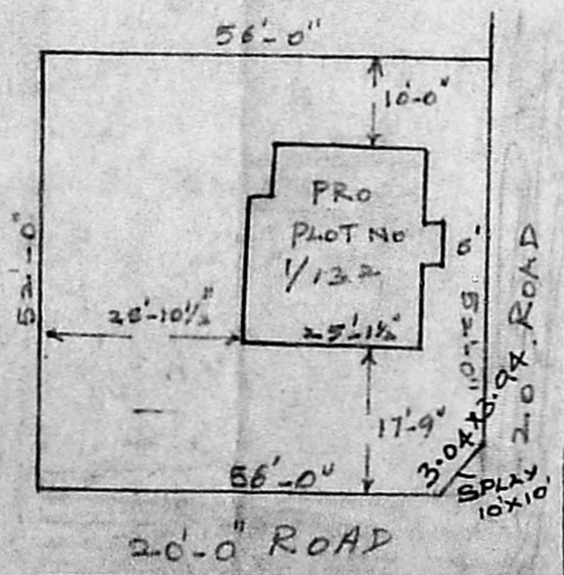

SITE PLAN

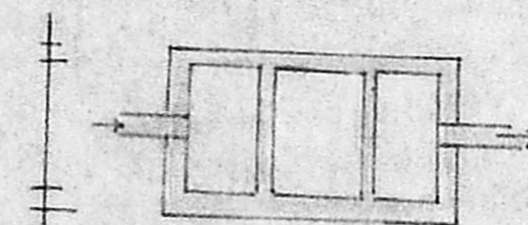

PLAN

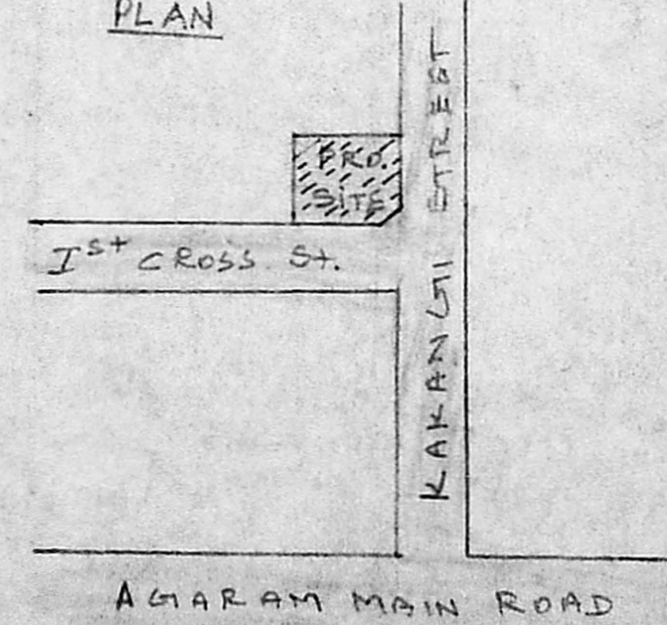

KEY PLAN.